Organizational Chart:
Associate Vice President for
Administration and Finance

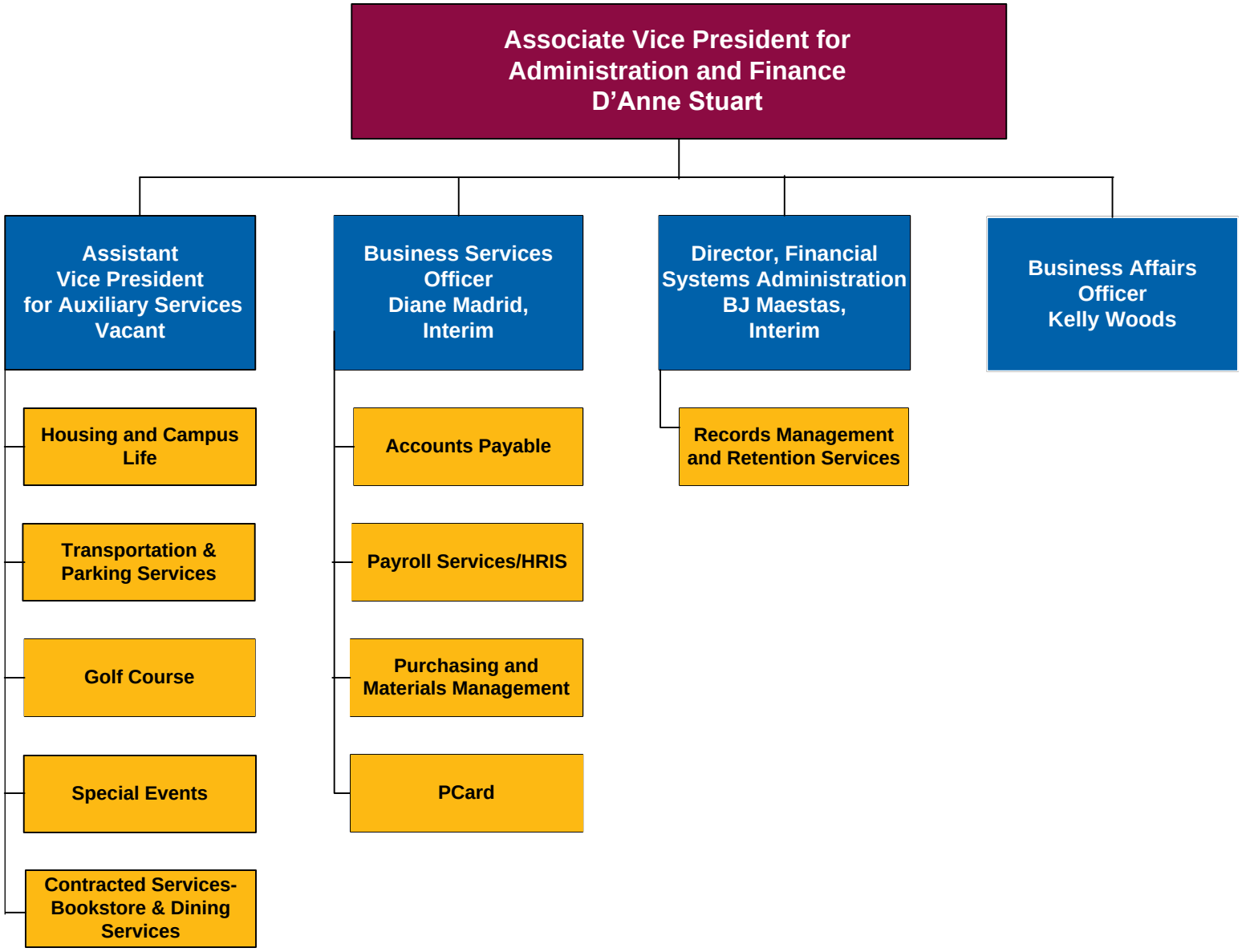

REVISED: 1-February-2017